Features

- 25 mm travel
- Carbon resistive element
- Solder lug or PC pin terminal options
- Low operating force
- Non-standard options available upon request

This model is l_plibqb ^ka not recommended for new designs.

1072 - Slide Potentiometer

Characteristics

Stroke Length.....25 mm
Standard Resistance Range
.....100 ohms to 4.7 megohms
Resistance Taper.....Linear
Power Rating .....0.20 W
Operating Force .....0.2 to 0.5 N
End Stop Force.....50 N max.
Temperature Range.....-10 °C to +70 °C
Slide Life .....10,000 cycles

Standard Resistance Table

Resistance (Ohms)	Resistance Code
100	101
220	221
470	471
1,000	102
2,200	222
4,700	472
10,000	103
22,000	223
47,000	473
100,000	104
220,000	224
470,000	474
1,000,000	105
2,200,000	225
4,700,000	475

How to Order

1072 - 000 - A B 223

Model Type
- 1072

Terminal & Lever Style
- 000
- 600

Other styles available on request.

Independent Linearity
A = ±5 %
Other versions available upon request.

Element Taper
B = Linear Carbon ±20 %
E = Linear Carbon ±10 %
M = Linear Carbon ±30 %
L = Linear Carbon ±5 %

Resistance Code

Other versions available upon request.

Product Dimensions

1072-000

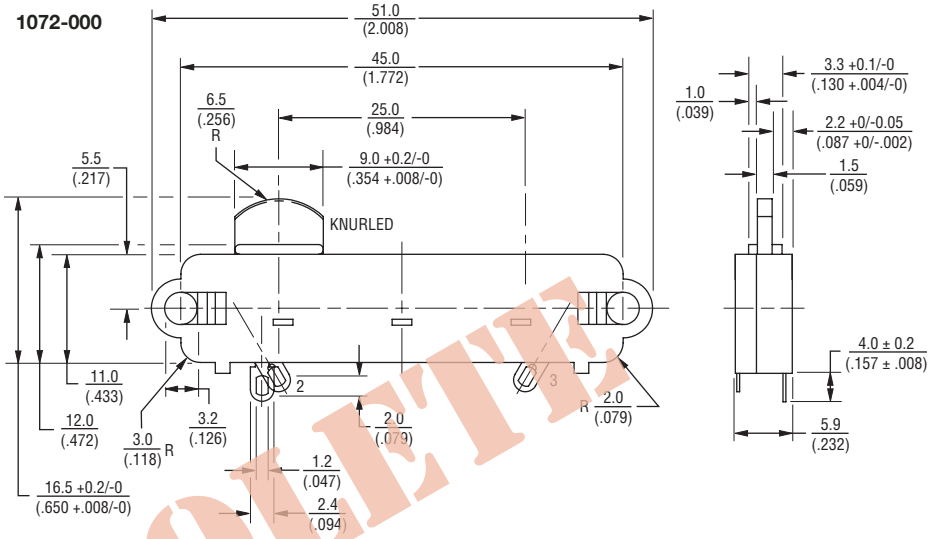

1072-600

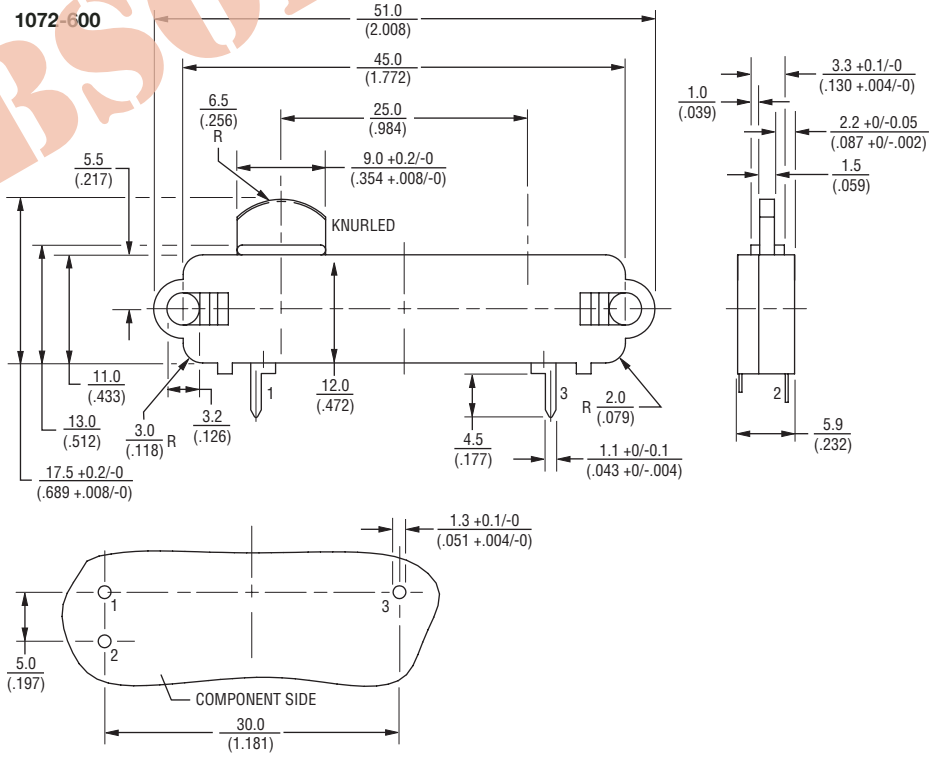

DIMENSIONS ARE: MM (INCHES)

OBSOLETE

REV. 11/12

*RoHS Directive 2002/95/EC Jan. 27, 2003 including annex and RoHS Recast 2011/65/EU June 8, 2011.
Specifications are subject to change without notice.
Customers should verify actual device performance in their specific applications.

Downloaded from Arrow.com.